

Plane Crashes and Conspiracy Theories

Voice

Rafal Sarnecki

even 8ths ♩ = 110

♩ = 220 (double time latin)

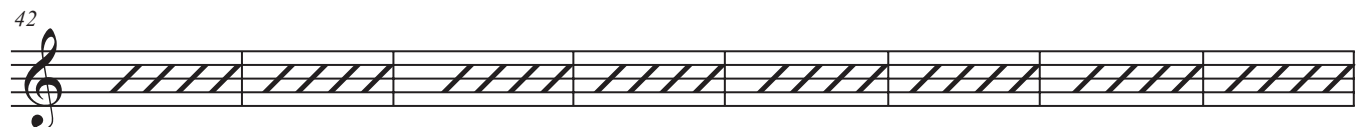

Plane crashes and conspiracy theories

50

58

sing only 2nd time

62

66

70

74

78

82

86

90

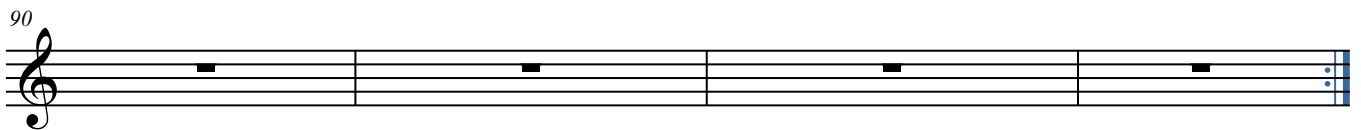

94

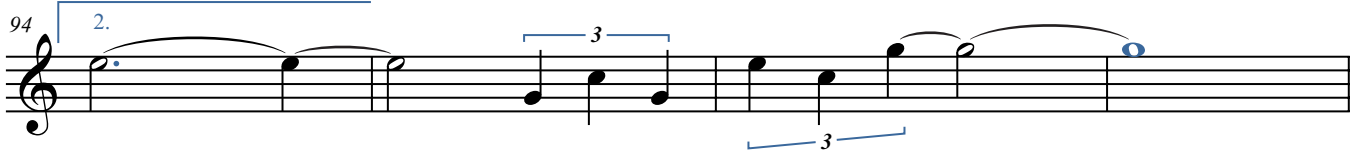

98

102

3 3

108 DRUM SOLO don't sing until cue

116 repeat until cue

♩ = 100 (slower than half time)

124

128

132

SOLOS ♩ = 220 LATIN

136

144

152

160 repeat until cue

168

TENOR

SOLO

178

186

$\text{♩} = 110$

194

197

200

204

208

212

216

220

224

rit.