

Tenor Sax.

Three Old Men from the Land of Aran

transposed

Rafal Sarnecki

eight note stays the same throughout the whole piece

$\text{♩} = 130$

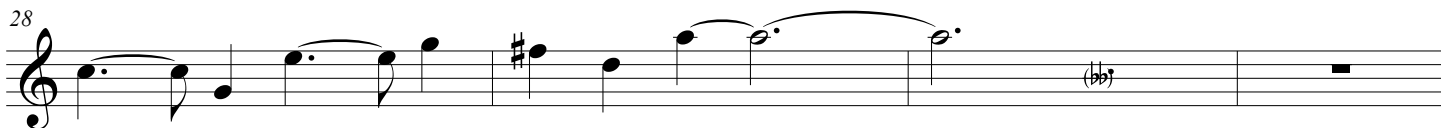
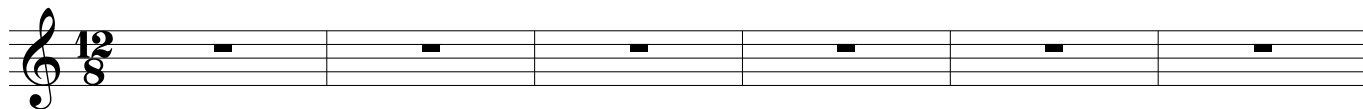

Three Old Men from the Land of Aran

2

47

4/4

54

4/4 3/4 4/4

60

4/4 3/4 (bb)

66

72

4/4

78

4/4 3/4 4/4

84

4/4 3/4 (bb)

90

96

6/8

102

Three Old Men from the Land of Aran

108

114

120

126

132

138

145

151

157

163

4 SOLOS (bars 169 - 224)

Three Old Men from the Land of Aran

169 (B-) break Gma7 A⁶ Gma7/B A/C# C⁶ Dsus

177 C/E Dsus C⁶ Dsus C/E C⁶/F#

183 C#ma7#11 Eb⁶ E-7sus

189 Fsus7 Abma7 Bb⁶ G/B

195 C#b13 C#9 A9#5

207 C#b13 C#9 B9#5

219 E9#5 D.S. al Coda

225

231

237