

# Trumpet in B $\flat$

even 8ths

$\text{♩} = 165$

## STUDENT PROTEST

Rafal Sarnecki

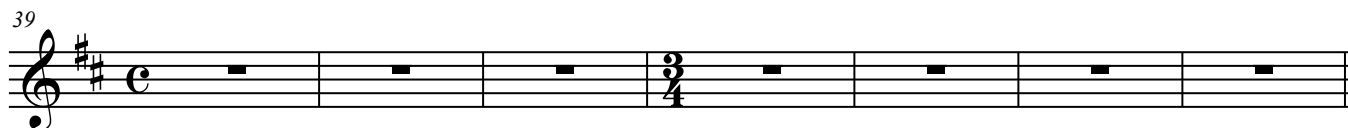

STUDENT PROTEST

29

73

81

85

88

91

96

100

104
